

ELEVATION

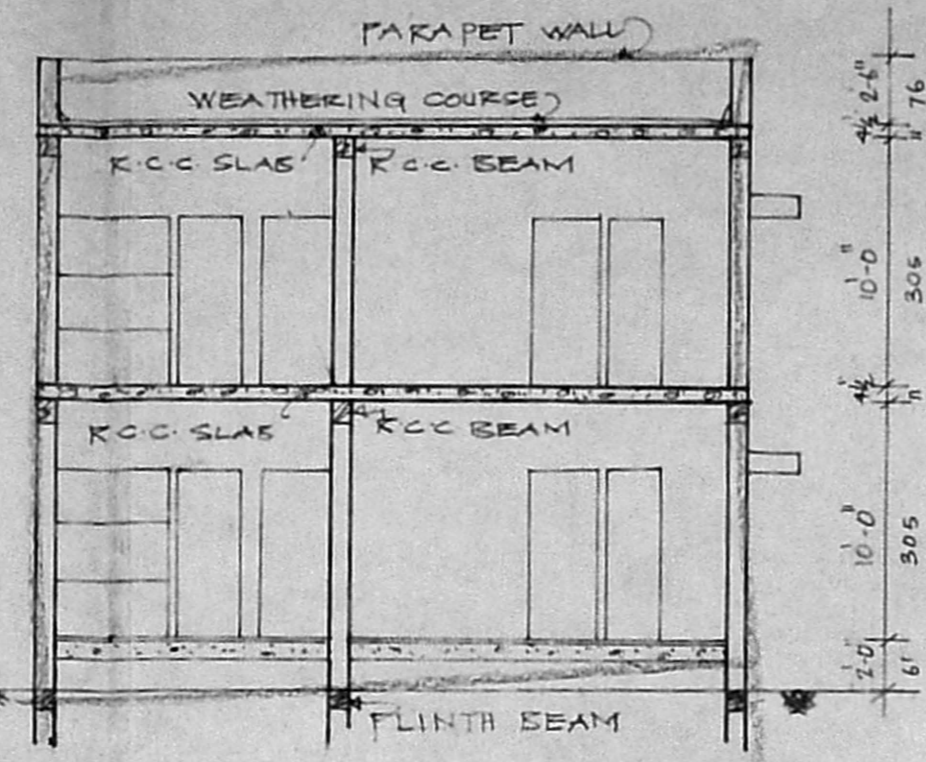

SECTION A-B

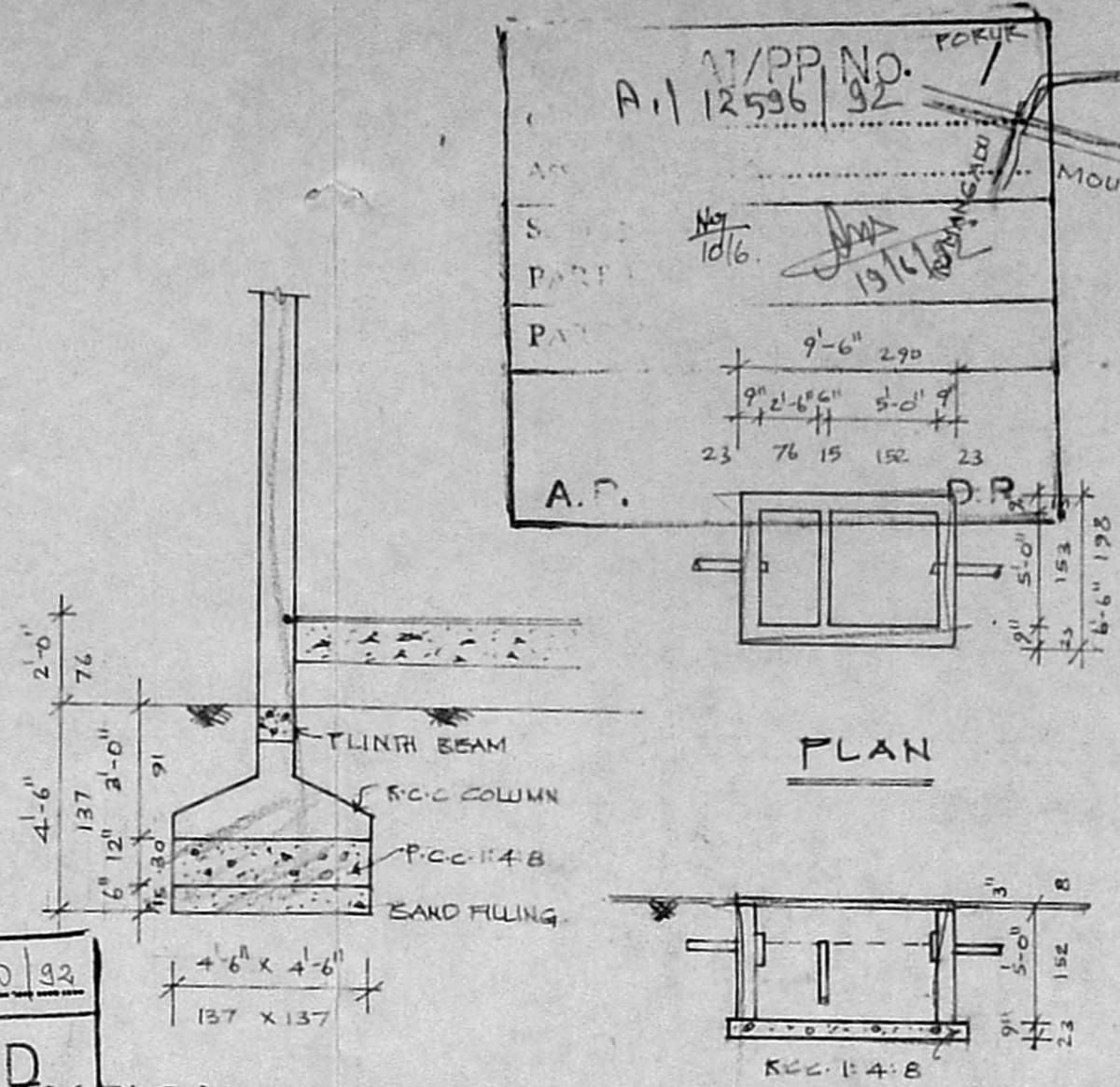

TYPICAL FOUNDATION

SECTION OF SEPTIC TANK

KEY PLAN  
NOT TO SCALE

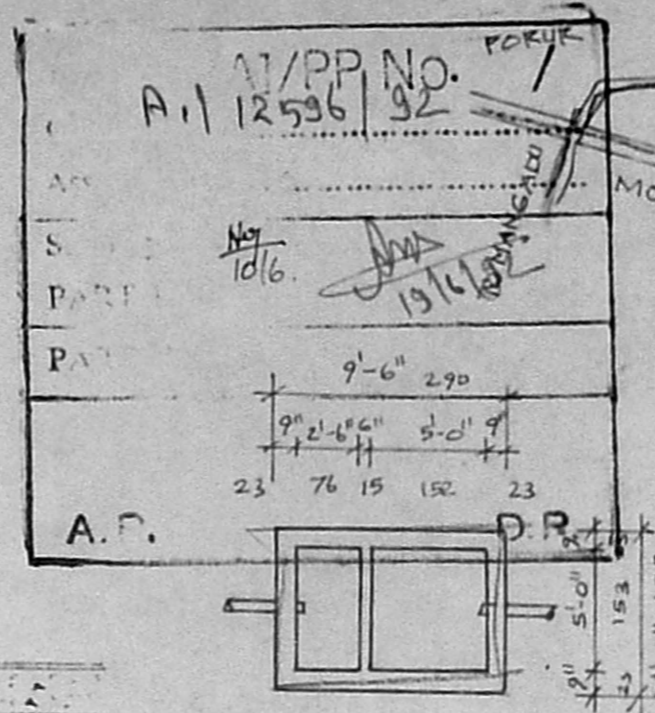
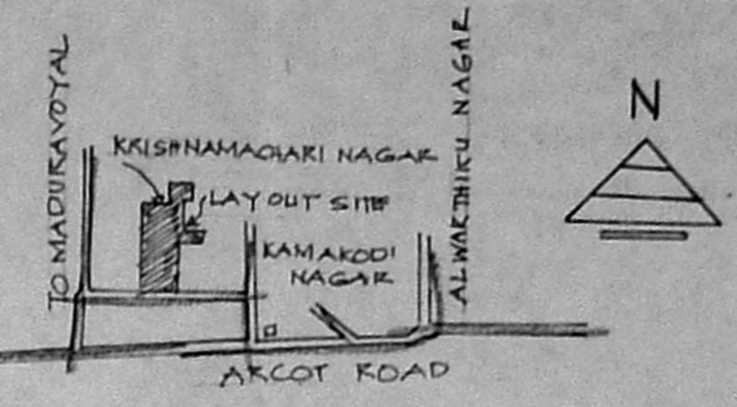

PLAN



PLAN

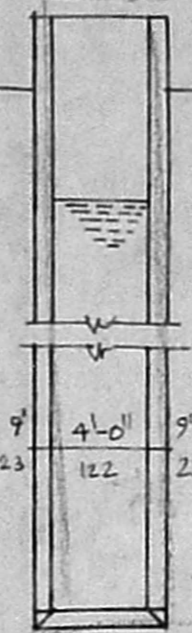

LONGITUDINAL SECTION OF WELL

Planning Permit No. A11210/92  
**APPROVED**  
 SUBJECT TO THE CONDITIONS IN THIS OFFICE LETTER.  
 No. A112586/92  
 FOR MEMBER SECRETARY  
 MADRAS METROPOLITAN DEVELOPMENT AUTHORITY  
 MADRAS - 600 003.

PLAN SHOWING THE PROPOSED CONSTRUCTION IN PLOT NO 66 OF KRISHNAMACHARI NAGAR LAYOUT IN S. NO. 392/3 A3 & 4 A1 A2. OF MADURAVOYAL VILLAGE, MADURAVOYAL TOWN PANCHAYAT, MADRAS.

SCALE: 1" = 8'-0" (1:100)

REFERENCE

- ① FOUNDATION WITH RCC COLUMN OVER SAND FILLING @ P.C.C. 1:4:8.
- ② R.W. 1/4" IN CM 1:6 WITH PLASTERING CM 1:4
- ③ FLOORING WITH MOSAIC TILES OVER CC. 1:4:8

COLOUR INDEX

- PROPOSED WORK
- ROAD
- SITE BOUNDARY

EXTENT OF LAND	SFT	SQM
PLINTH AREA	1140	106
HEAD ROOM	142	13
	1282	125

PLOT COVERAGE: 44.35%

JOINERY

- D: DOOR 3'-6" x 7'-0"
- D1: " 3'-0" x 7'-0"
- D2: " 2'-6" x 7'-0"
- W: WINDOW 2'-3" x 6'-6"
- W1: " 5'-0" x 6'-6"
- W2: " 5'-0" x 4'-6"
- W3: " 3'-0" x 4'-6"
- W4: " 5'-0" x 2'-6"
- V: VENTILATOR 3'-0" x 1'-6"
- J: R.C.C. JALRY

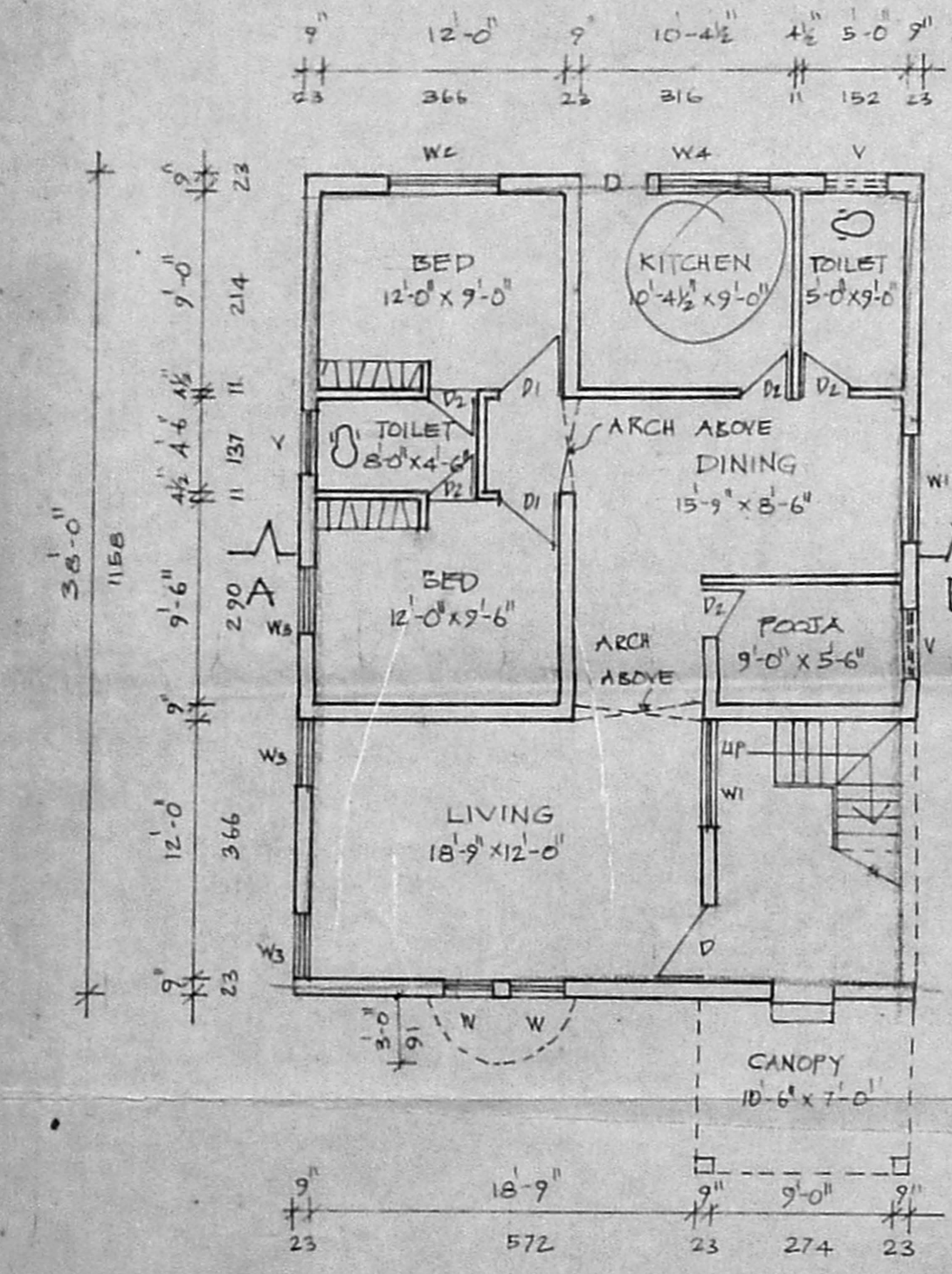

G.F. PLAN

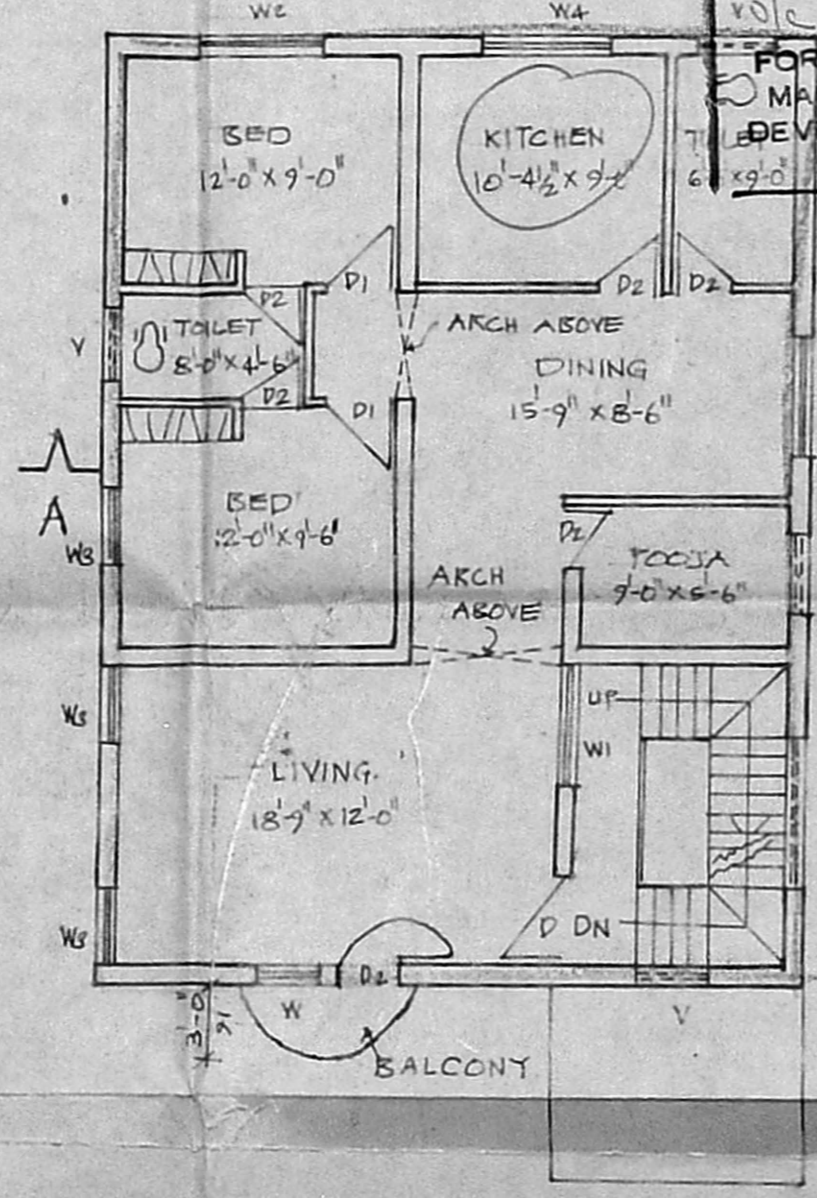

F.F. PLAN

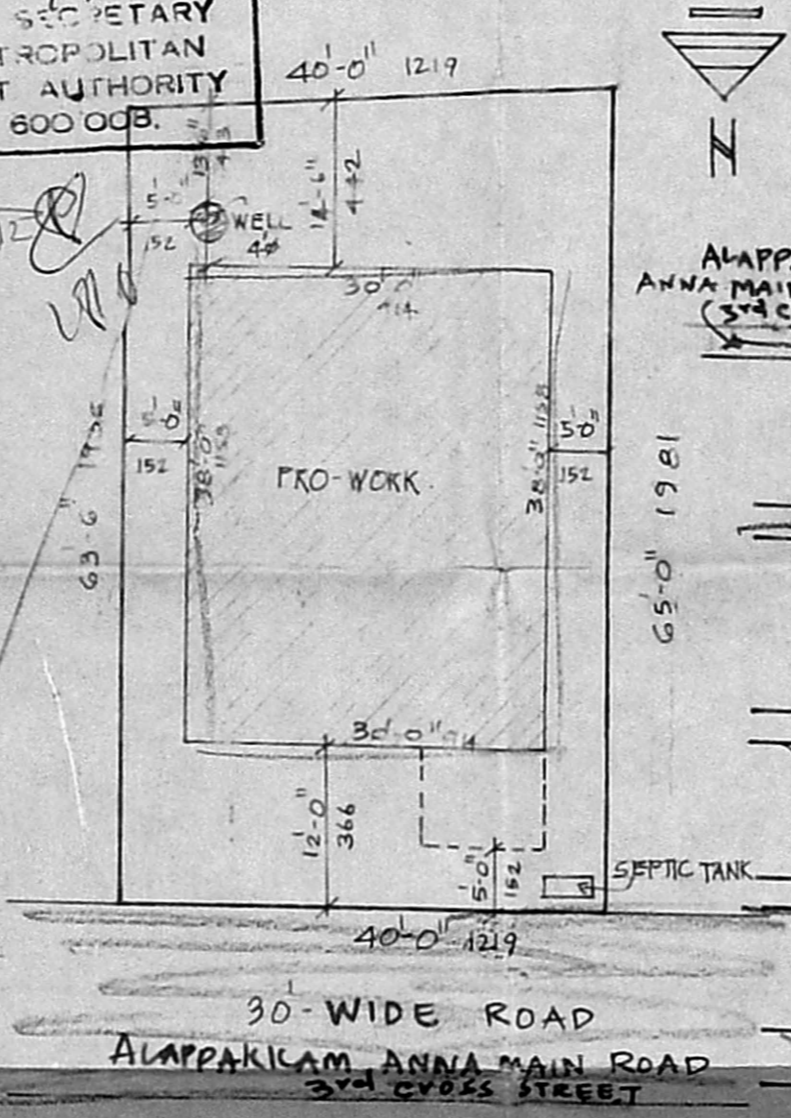

SITE PLAN  
SCALE: 1:200

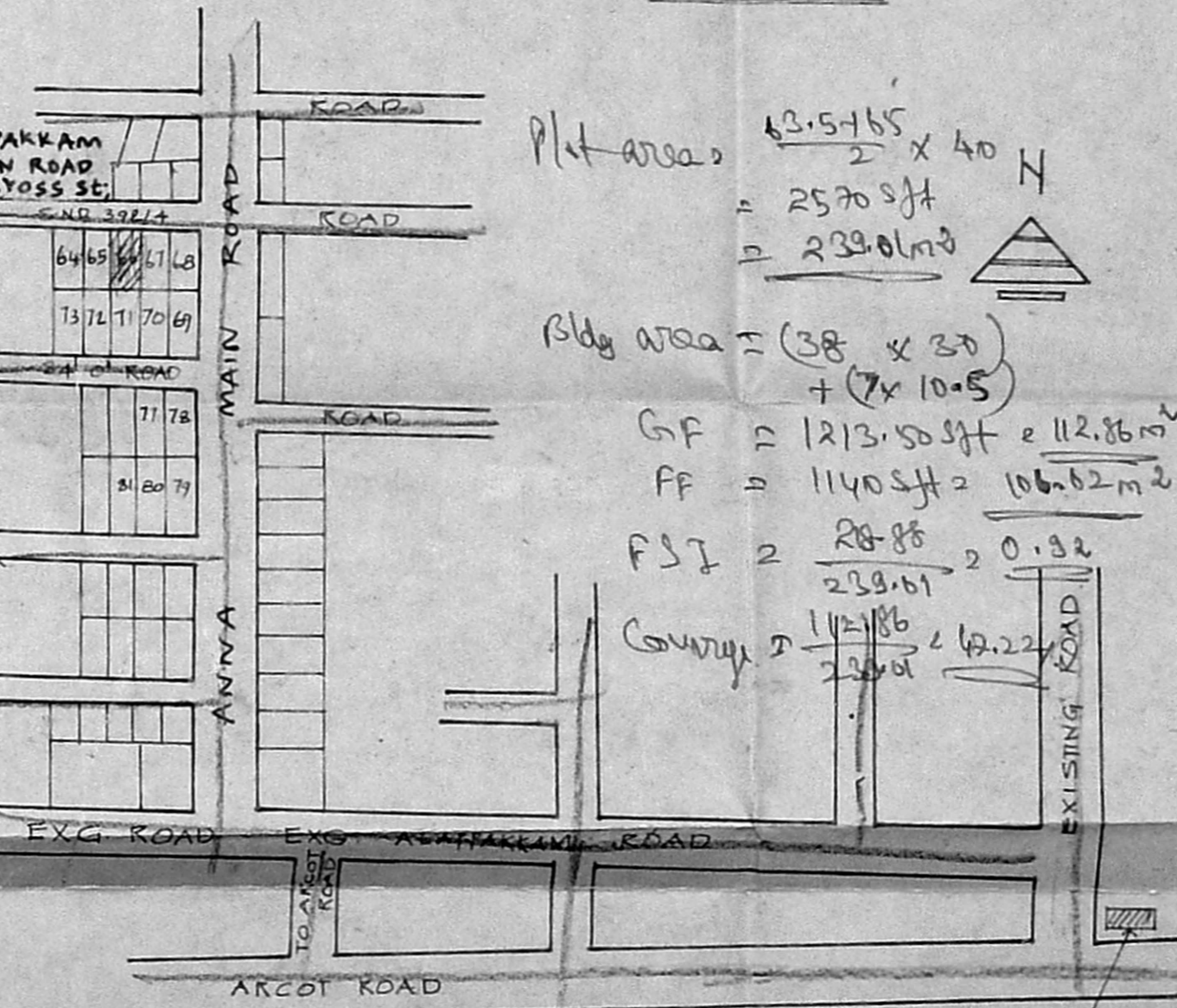

SITE PLAN  
NOT TO SCALE

Plot area =  $\frac{43.5465}{2} \times 40$  N  
 = 2570 sqft  
 = 239.01 m<sup>2</sup>  
 Bldg area =  $(38 \times 30) + (7 \times 10.5)$   
 GF = 1213.50 sqft = 112.86 m<sup>2</sup>  
 FF = 1140 sqft = 106.62 m<sup>2</sup>  
 FSI =  $\frac{28-88}{239.01} = 0.92$   
 Coverage =  $\frac{112.86}{239.01} = 47.22\%$

D. Rajendran  
 R. Mala  
 OWNER

V. Venkatesan

V. VENKATESAN, B.E. (S), MIE  
 CIVIL ENGINEER  
 Class I Licensed Surveyor No. 5  
 CORPORATION OF MADRAS,  
 Office-3, PAPER MILLS ROAD, PERAMBUR.

LICENCED SURVEYOR